

# Valley View Sewer District Open House/Public Meeting

## THE LOOP AND SURROUNDING AREA NEW SEWER CONSTRUCTION PROJECT

---

SUNDAY, NOVEMBER 19, 2017



# AGENDA

- ❖ Project Design
- ❖ Overall Project Cost Estimate and Funding Status
- ❖ Connection Costs and Payment Options
- ❖ Project Schedule
- ❖ Incentives for Connection in 2018

*"WORKING TOWARD A BETTER ENVIRONMENT"*

*Valley View*  
SEWER DISTRICT

# ORIGINAL DESIGN

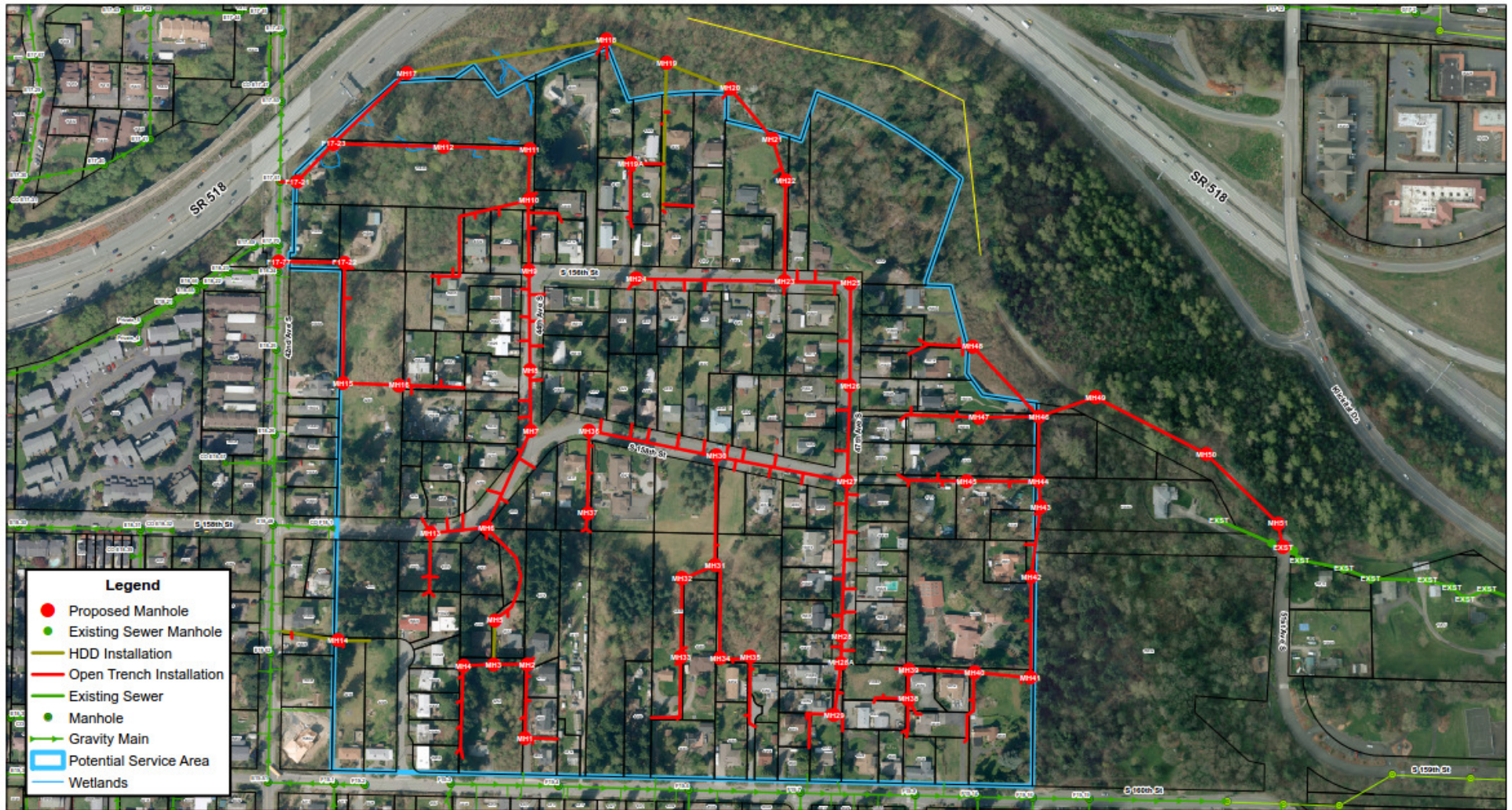

J:\Data\I\SD\115-005\SW Loop (Codd-Taplo) and Tukwila Loop Sewer\GIS\Design Revision\The Loop\_REV.mxd By:davidson Plot Date: 10/6/2017 Coordinate System: NAD 1983 StatePlane Washington North FIPS 4601 Feet

**NORTH**  
 1 inch = 120 feet  
 0 120 240  
 DRAWING IS FULL SCALE  
 WHEN BAR MEASURES 2"



## The Loop Sewer Valley View Sewer District

**RH2**  
 ENGINEERS  
 PLANNERS  
 SCIENTISTS

This map is a graphic representation derived from the Valley View Sewer District Geographic Information System. It was designed and intended for Valley View Sewer District staff use only. It is not guaranteed to survey accuracy. This map is based on the best information available on the date shown on this map.

Any reproduction or sale of this map, or portions thereof, is prohibited without express written authorization by the Valley View Sewer District.

This material is owned and copyrighted by the Valley View Sewer District.

# FINAL PROJECT DESIGN

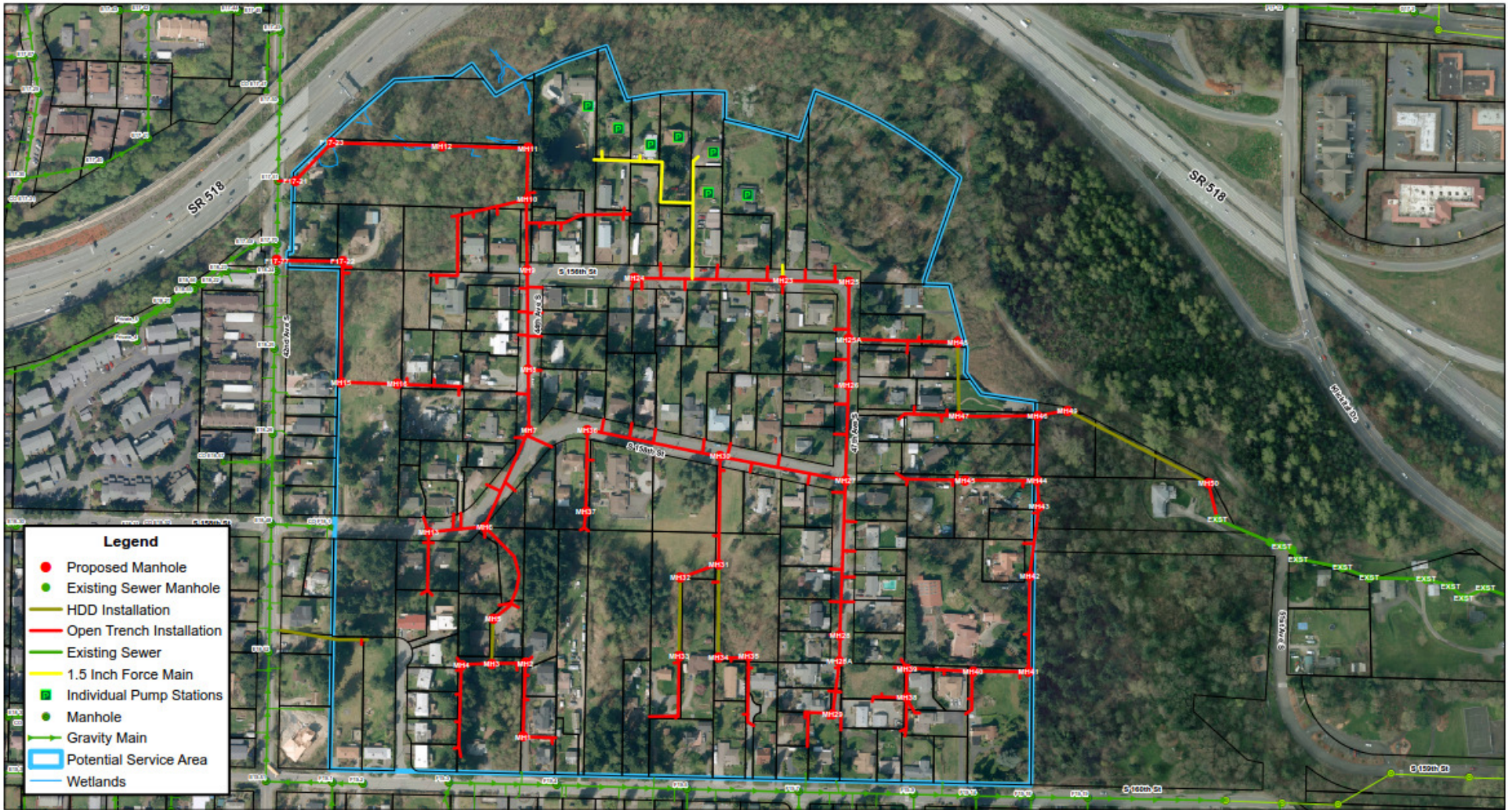

**Legend**

- Proposed Manhole
- Existing Sewer Manhole
- HDD Installation
- Open Trench Installation
- Existing Sewer
- 1.5 Inch Force Main
- Individual Pump Stations
- Manhole
- Gravity Main
- Potential Service Area
- Wetlands

I:\Data\I\SD\115-001\SW Loop (Codd-Tappin) and Tukwila Loop Sewer\GIS\The Loop\_IPS Option.mxd By:gdavidson Plot Date: 11/17/2017 Coordinate System: NAD 1983 StatePlane Washington North FIPS 4601 Feet

**NORTH**

1 inch = 120 feet

DRAWING IS FULL SCALE WHEN BAR MEASURES 2"



## The Loop Sewer - Alternate Design

### Valley View Sewer District



This map is a graphic representation derived from the Valley View Sewer District Geographic Information System. It was designed and intended for Valley View Sewer District staff use only. It is not guaranteed to survey accuracy. This map is based on the best information available on the date shown on this map.

Any reproduction or sale of this map, or portions thereof, is prohibited without express written authorization by the Valley View Sewer District.

This material is owned and copyrighted by the Valley View Sewer District.

# PROPOSED PUMP LOTS NORTH OF S 156<sup>TH</sup> STREET

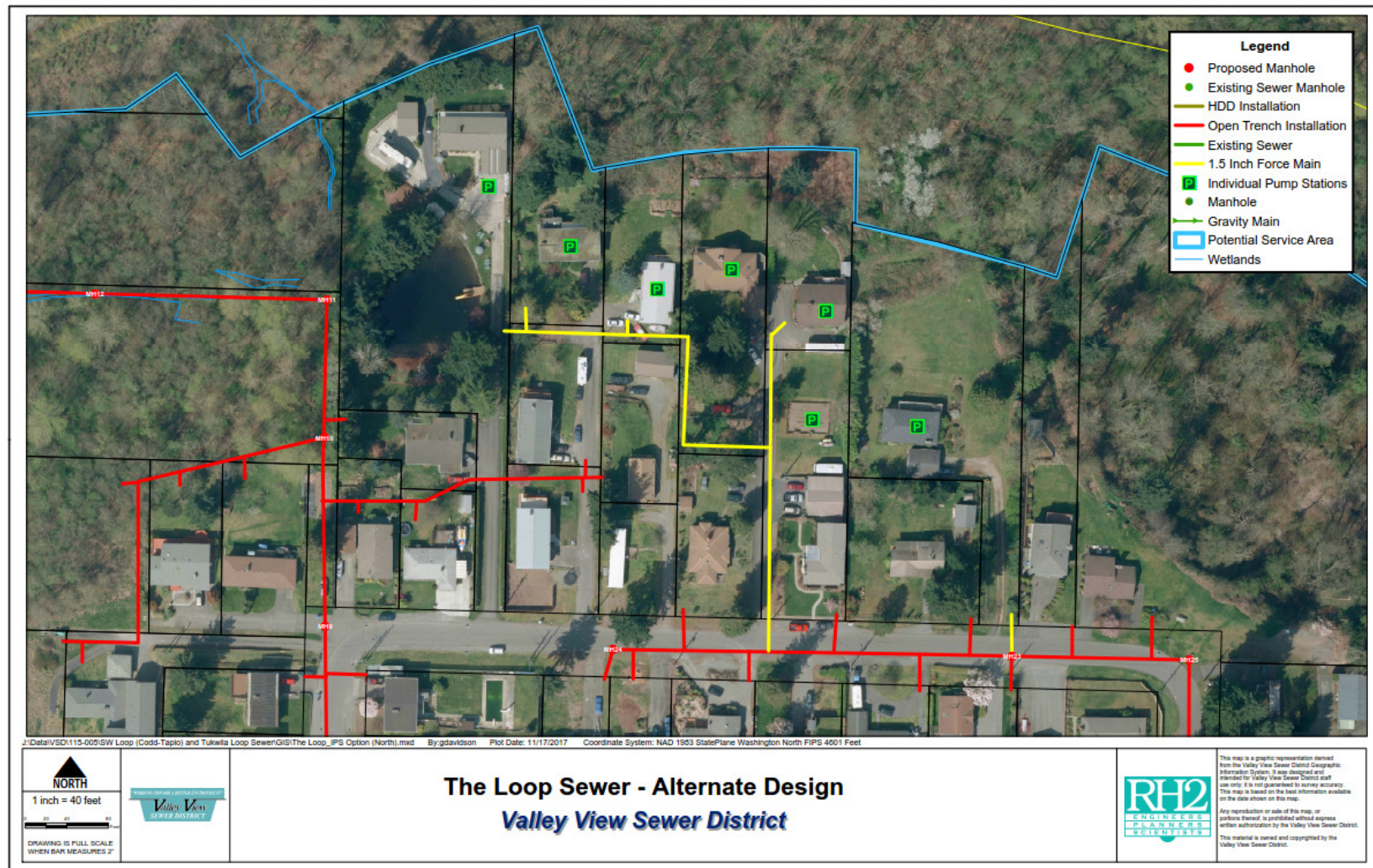

# OVERALL PROJECT COST ESTIMATE AND FUNDING STATUS

**Total Project Cost (Estimate): \$5,680,000.00**

**Grant Funded Amount: \$4,535,136.00**

**Balance\* : \$1,144,864.00**

## For Information Only!

- ❖ Total Project Cost Divided Among Existing Lots: **\$39,172/Lot**
- ❖ Balance Divided Among Existing Lots : **\$ 7,895/Lot**
- ❖ Proposed Connection Charge/Existing Lot: **\$ 3,000 (Estimate)**

**\* Collected from existing and future lots upon connection**

"WORKING TOWARD A BETTER ENVIRONMENT"

**Valley View**  
SEWER DISTRICT

# CONNECTION COSTS AND PAYMENT OPTIONS

## ❖ CONNECTION COSTS

- Connection Charge
- General Facility Charge (GFC)
- KC Treatment Capacity Charge (Capacity Charge)
- ~~Side Sewer Permit Fee \$100.00 (Permit Fee) –~~  
Paid for by Grant
- ~~Side Sewer Construction Cost (Side Sewer) \$7,000 –~~  
Paid for by Grant

"WORKING TOWARD A BETTER ENVIRONMENT"

*Valley View*  
SEWER DISTRICT

# EXISTING LOT CONNECTION COSTS

CHARGE TYPE	FULL AMOUNT	AVERAGE MONTHLY FINANCE CHARGE
Connection Charge	\$3,000.00 (Estimate)	\$21.00
GFC	\$4,033.00	\$33.00
Capacity Charge	\$9,176.76 (Estimate)	\$62.60
<del>Permit Fee</del>	<del>\$100.00</del>	\$0.00
<del>Side Sewer</del>	<del>\$7,000.00 (Estimate)</del>	\$0.00
<b>ALL CONNECTION CHARGES</b>	<b>\$16,209.76</b>	<b>\$116.60</b>

<b>SEWER BILL/MONTH</b>	<b>\$58.85</b>
-------------------------	----------------

<b>TOTAL WITH SEWER BILL/MONTH</b>	<b>\$175.45</b>
------------------------------------	-----------------

- (1) Connection Charge and GFC annual installments for 15 years.
- (2) Capacity Charge quarterly bill for 15 years.
- (3) Each newly created lot will have a Connection Charge of \$10,500 (Estimate).

**\$934.84 Due Upon Financing**

"WORKING TOWARD A BETTER ENVIRONMENT"

**Valley View**  
SEWER DISTRICT

# KING COUNTY COMMUNITY DEVELOPMENT BLOCK GRANT (CDBG)

- Valley View Awarded \$205,000 Grant for Low Income Property Owner Connection Costs
- Based on Income Verification and Income Eligibility
- For Qualifying Homeowners, the Block Grant Will Pay For:
  - Connection Charge
  - General Facility Charge
  - King County Treatment Capacity Charge

"WORKING TOWARD A BETTER ENVIRONMENT"

*Valley View*  
SEWER DISTRICT

# KING COUNTY COMMUNITY DEVELOPMENT BLOCK GRANT (CDBG)

## 2017 Income Guidelines

(Based on Number of Persons and Corresponding Combined Income)

Persons per household	1	2	3	4	5	6	7	8
Low income (50% and below of median)	\$33,600 or less	\$38,400 or less	\$43,200 or less	\$48,000 or less	\$51,850 or less	\$55,700 or less	\$59,550 or less	\$63,400 or less

**Must be owner occupied to qualify for assistance.**

"WORKING TOWARD A BETTER ENVIRONMENT"

**Valley View**  
SEWER DISTRICT

# PROJECT SCHEDULE

## PHASE I (MAINLINE CONSTRUCTION)

- ~3,100 feet of 8" PVC Pipe in Public Right-of-Way
- ~5,900 feet of 8" PVC Pipe in Private Easements
- ~1,500 feet of 8" HDPE Pipe by Horizontal Directional Drill
- ~4,200 feet of 6" PVC and HDPE Pipe
- 49 of 48" Sewer Manholes
- All Street and Private Property Restoration

## PHASE II (SIDE SEWER CONSTRUCTION)

- Installation of up to 138 Side Sewers
- Approximately 6,800 feet of 4" PVC Side Sewer Pipe
- Installation of 7 Private Pump Systems
- All Private Property Restoration

"WORKING TOWARD A BETTER ENVIRONMENT"

*Valley View*  
SEWER DISTRICT

# PROJECT SCHEDULE (CONT.)

## PHASE I SCHEDULE

January 2018	Design Complete
January/February 2018	Go Out for Public Bid
March/April 2018	Select Contractor and Award Contract
April/May 2018	Start Phase I Construction
October/November 2018	Complete Phase I Construction

## PHASE II SCHEDULE

September/October 2018	Go Out for Public Bid
October/November 2018	Select Contractor(s) and Award Contract(s)
December 2018	Complete Phase I Construction

"WORKING TOWARD A BETTER ENVIRONMENT"

**Valley View**  
SEWER DISTRICT

# PHASE II CONNECTION INCENTIVES

"WORKING TOWARD A BETTER ENVIRONMENT"

*Valley View*  
SEWER DISTRICT



# INCENTIVES FOR CONNECTION IN 2018 (PHASE II)

## The Loop Connection Charge Escalation

(\$3,000.00 Estimate)

Year	Connection Charge	Year	Connection Charge
2018	\$3,000.00	2023	\$7,280.00
2019	\$6,500.00	2024	\$7,475.00
2020	\$6,695.00	2025	\$7,670.00
2021	\$6,890.00	2026	\$7,865.00
2022	\$7,085.00	2027	\$8,060.00

## Capacity Charge Escalation

Year	Capacity Charge	Year	Capacity Charge
2013	\$6,618.26	2017	\$8,912.91
2014	\$7,897.96	2018	\$9,176.76

After 2018 Responsible for Side Sewer and Permit Fee = \$7,100

"WORKING TOWARD A BETTER ENVIRONMENT"

**Valley View**  
SEWER DISTRICT

# INCENTIVES FOR CONNECTION IN 2018 (PHASE II) (CONT.)

CHARGE TYPE	FULL AMOUNT		AVERAGE MONTHLY FINANCE CHARGE	
	2018	2019	2018	2019
Connection Charge	\$3,000	\$6,500 (Estimate)	\$21.00	\$42.00
GFC	\$4,033	\$4,033	\$33.00	\$33.00
Capacity Charge	\$9,176	\$9,452 (Estimate)	\$62.60	\$64.50
Permit Fee	\$0	\$100	N/A	N/A
Side Sewer	\$0	\$7,000 (Estimate)	\$0.00	\$57.50
<b>ALL CONNECTION CHARGES</b>	<b>\$16,209</b>	<b>\$27,085</b>	<b>\$116.60</b>	<b>\$197.00</b>
<b>SEWER BILL/MONTH</b>			<b>\$58.85</b>	<b>62.50 (Projected)</b>
<b>TOTAL WITH SEWER BILL/MONTH</b>			<b>\$175.45</b>	<b>\$259.50</b>

(1) Capacity Charge assumes 3% yearly increase.

"WORKING TOWARD A BETTER ENVIRONMENT"

**Valley View**  
SEWER DISTRICT

# POSSIBLE CONNECTION REQUIREMENTS

No **District Requirement** to Connect  
Possible Other Agency **Requirements** to Connect:

❖ City of Tukwila Ordinance

- Failed Septic System
- Title Transfer (Sale of Property)
- Major Remodel Permit (Add Bedroom/Bathroom)

❖ Health Department

- Failed Septic System

❖ Bank

- Upon Property Sale, the Lending Institution May Require Connection to Sewers as a Condition of Sale

*"WORKING TOWARD A BETTER ENVIRONMENT"*

**Valley View**  
SEWER DISTRICT

# FUTURE COMMUNICATIONS

- ❖ Notification of Contract Award and Start Date for Phase I Construction.
- ❖ Notification of Contract Award and Start Date for Phase II Construction.
- ❖ Notification of Availability of Application for CDBG Assistance.
- ❖ Request for Income Verification Documentation for CDBG Applicants.
- ❖ Request for Signed Right of Entry Forms for Construction of Side Sewers on Private Property.
- ❖ Request for Signed Side Sewer Easements for Those Properties Best Served by Common Sewer Lines.

*"WORKING TOWARD A BETTER ENVIRONMENT"*

*Valley View*  
SEWER DISTRICT